

# Public Access Lands

## Parts of Crawford, Grant & Richland counties

page 65  
Township/Range  
T09N, R02W  
T09N, R03W  
T10N, R02W  
T10N, R03W

12/17/2013



Wisconsin Department of Natural Resources  
more info at <http://dnr.wi.gov/> keyword search "atlas"

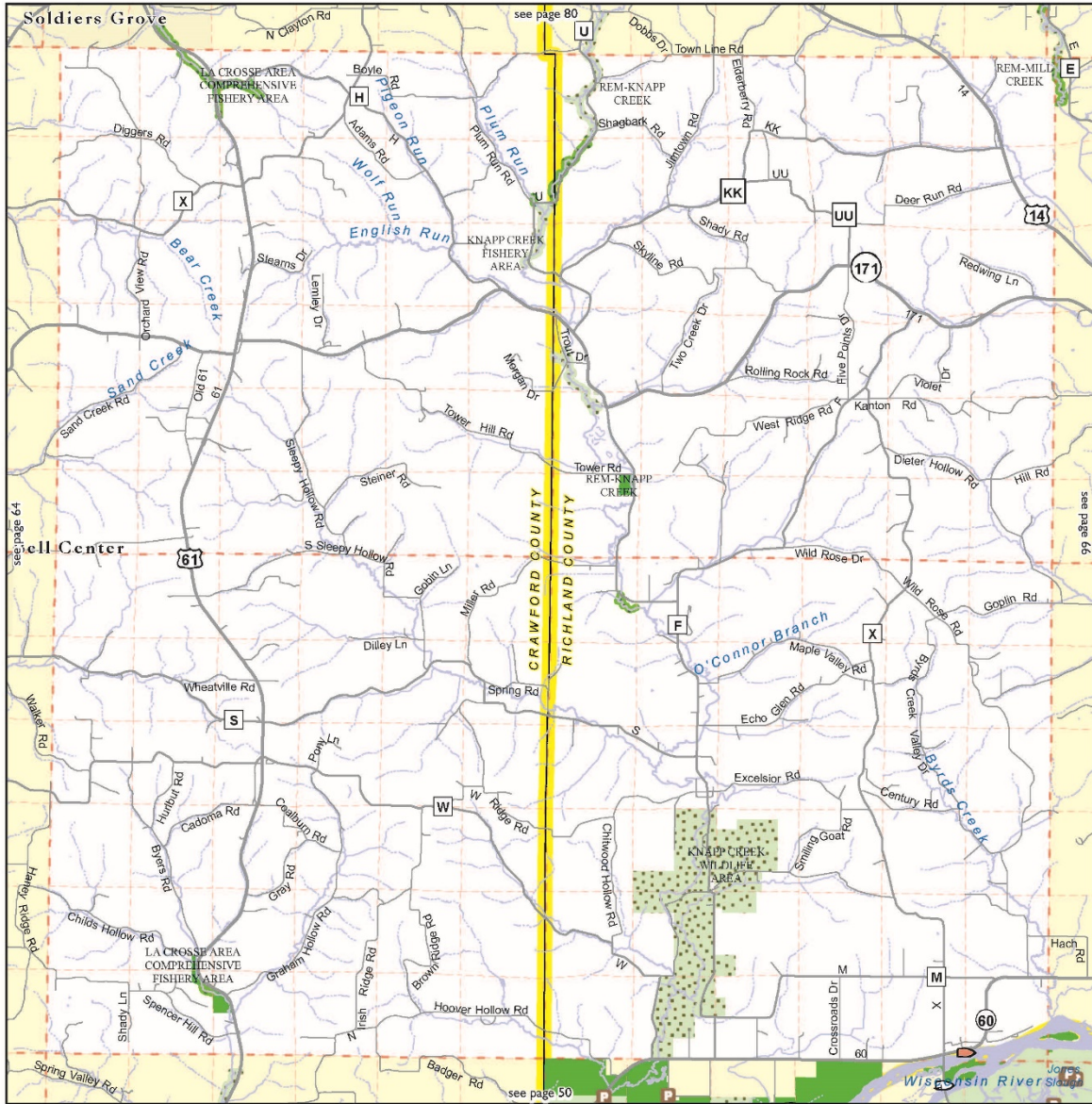

Boat Ramp	Township Line	State Land purchased without Knowles-Nelson Stewardship Program (KNSP) funds	0 0.5 1 1.5 2 Miles
Carry-In Boat Ramp	Section Line	State Land purchased with KNSP funds	
Parking Area	County Boundary	State easement (no KNSP)	
Road	Cities and Villages	State easement purchased with KNSP funds	
Highway	State Trail	Local Parkland (no KNSP)	
Interstate Highway	Federal Land	Local Parkland purchased with some KNSP funds	
Railroad	County Forest	NCO Land purchased with some KNSP funds	
Open Water	See Grant Index		

Sources: TeleAtlas, ESRI, WisDOT and other data providers. **DISCLAIMER:** No warranty, express or implied, is made regarding accuracy, completeness, or legality of the information herein. The boundaries depicted on this map may not represent the legal ownership boundaries of any property. The delineation of legal boundaries may only be conducted by a licensed surveyor.